

Name: _____

School/Organization: _____

Dealer/Rep: _____

Phone: _____

E-mail: _____

Sales Rep: _____ Quote: _____

SINGLE COOLER HYDRATION SMARTCARTS

STANDARD FEATURES:

- Load capacity: 350 lbs.
- Durable steel construction with powder coat finish
- Cart top has a no drip edge and includes one cooler holder
- Cooler holder accommodates one 10 gallon cooler
- Storage area has a fixed height removable shelf, space to store an ice chest, garbage can and cups
- Garbage can (included) with mounting brackets on one end of the cart
- Locking door tucks away when storage area is in use
- Non-marking, 360° swivel locking casters
- Graphics package: includes graphics on all (4) sides



SMCH-5001 with Full Graphics Package

STANDARD CART:

- ☐ **SMCH-5001**
38"L x 24.5"W x 38"H
(including cooler holder)

QTY: _____

OPTIONS:

- ☐ **A9210**
Additional 10 Gallon Cooler Holder

QTY: _____

- ☐ **A2793-7**
7 Gallon Cooler Holder Insert

QTY: _____

- ☐ **SMCH-5001-Cup7**
Cup Holder
Please specify cup size:

QTY: _____

- ☐ **A2811**
Water Resistant Cover
(Black)

QTY: _____

***Note:** If choosing an additional cooler, the cup holder cannot be selected.

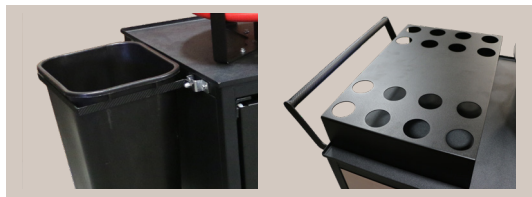

STANDARD FRAME COLORS:

- ☐  Black

CUSTOM FRAME COLORS:

- | | |
|---|--|
| <input type="radio"/>  Light Gray | <input type="radio"/>  Burgundy |
| <input type="radio"/>  Charcoal | <input type="radio"/>  Green |
| <input type="radio"/>  Bright Blue | <input type="radio"/>  Forest Green |
| <input type="radio"/>  Royal Blue | <input type="radio"/>  Purple |
| <input type="radio"/>  Navy Blue | <input type="radio"/>  Yellow |
| <input type="radio"/>  Red | <input type="radio"/>  Orange |
| <input type="radio"/>  White | <input type="radio"/>  Brown |
| <input type="radio"/>  Sky Blue | |

